# WHATS'ON lingo for release notes

I listed the correct names for the different parts/objects in a navigator.

1. Menu
2. Toolbar – one button is a ‘toolbar button’ or just ‘button’
3. Level – in this case the ‘trailer level in the navigator tree’ (notice that the little picture is called an ‘Icon’)
4. Thumbnail
5. Tab page or just ‘tab’
6. Editor. You can also call it a 'workspace', because the right side of a screen is not always an editor like in the case for the navigator.
7. Navigator tree or just ‘tree’
8. Group box
9. Menu item or 'command'

So a navigator consists of a tree and an editor. This lingo is important when:

- Writing a bug description
- Communicating to the customer
- Training
- Writing release notes
- ... Actually it’s always important to use the correct lingo 🙂

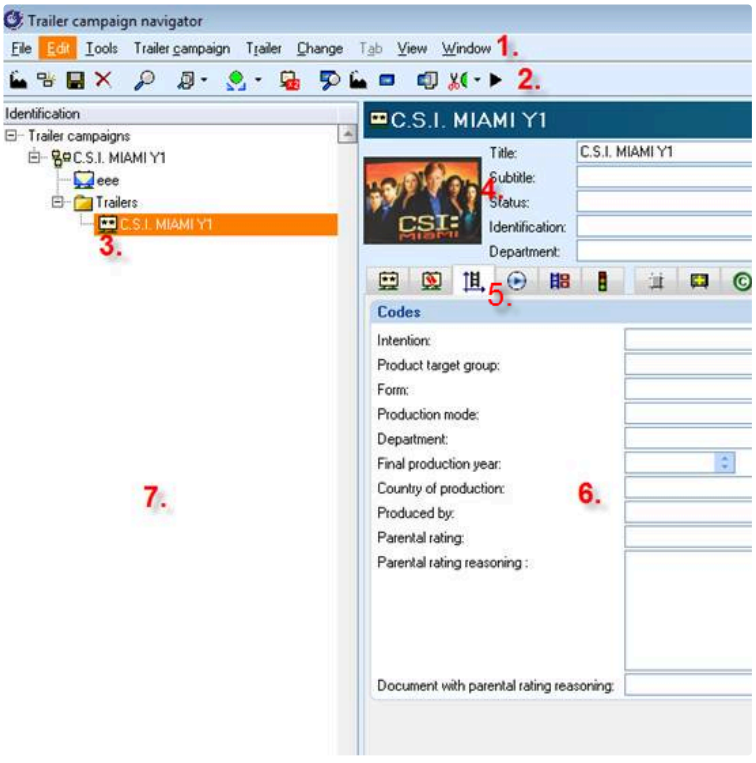

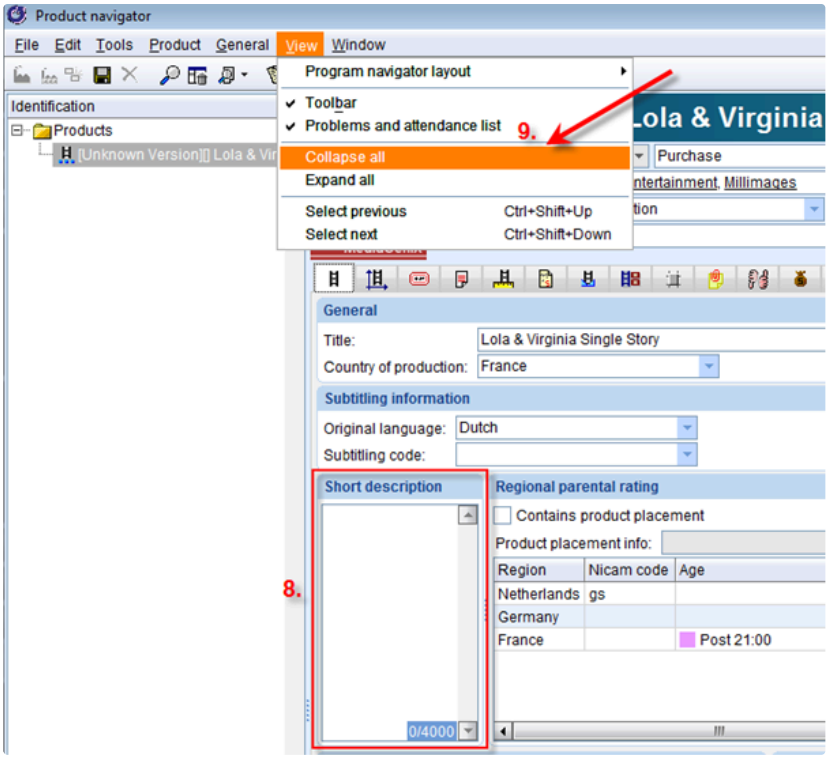


image2011-12-29 16:24:0.png

Another important detail: the difference between a **dialog, message** and a **window**.

A 'dialog' opens offering several options between which you can choose. For example when creating a new product in WHATS'On, a dialog offers to select, a program, a series or a parent series.

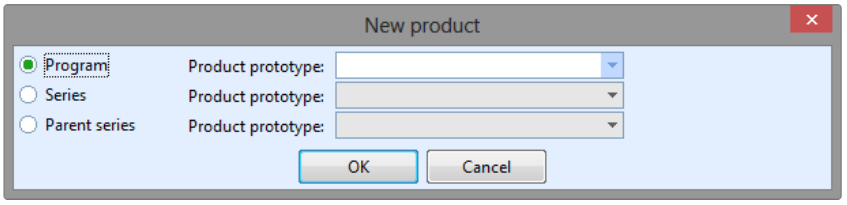


'Messages' are numbered and there are 4 different types of messages : questions, remarks, warnings and errors.

Messages can be hidden and set to a default answer in the messages pane of the user preferences or the group preferences.

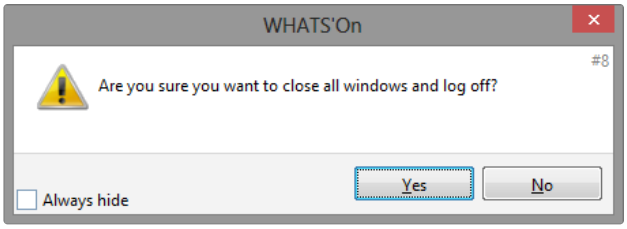


When a dialogue or a message pops up, you cannot click on anything else before the dialog or message is gone.

Everything that is not a dialog or a message is called a 'window'.